SUPERINTENDENCIA DE REGULACIÓN SANITARIA

ESTRUCTURA ORGÁNICA

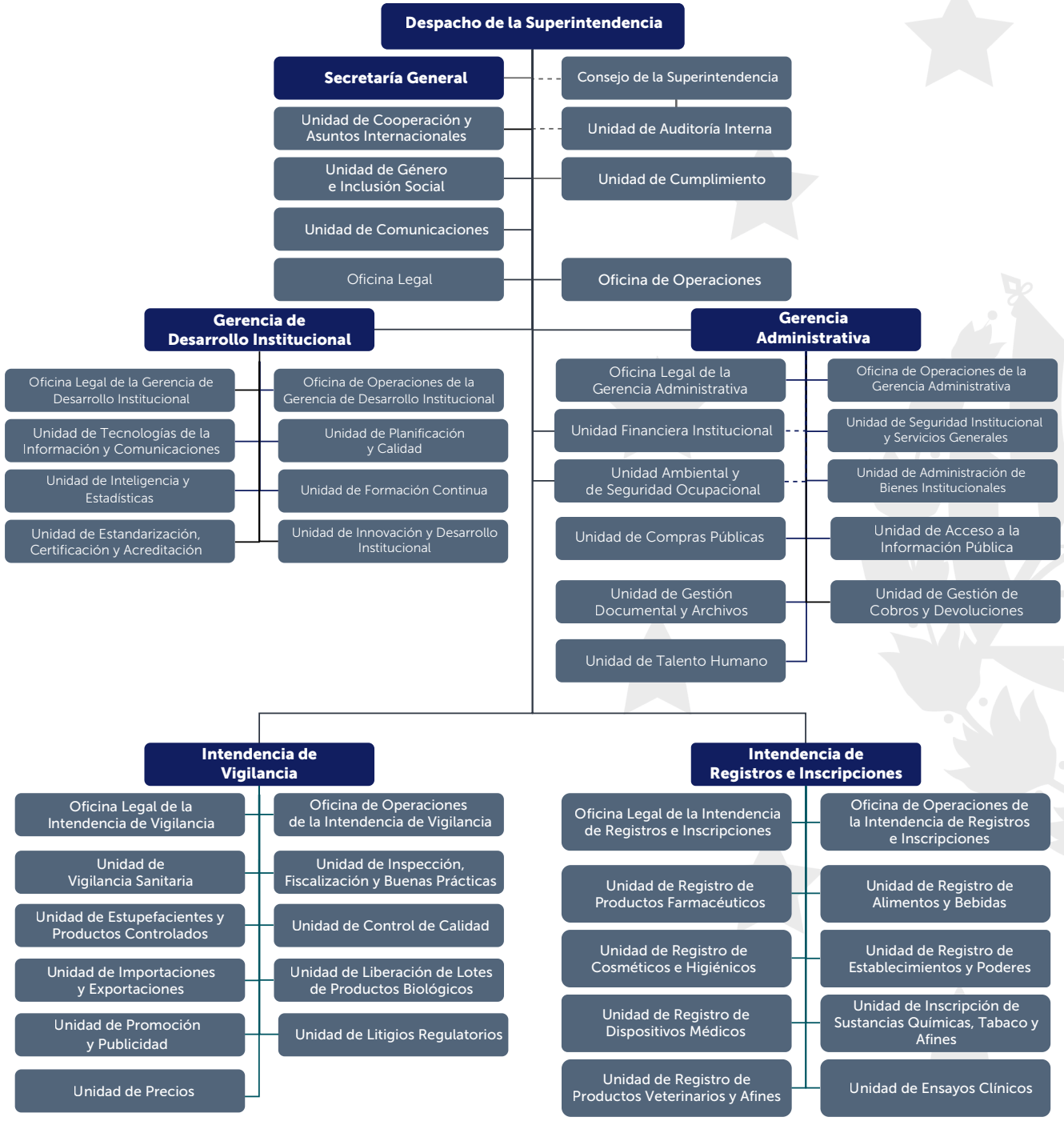

JULIO 2026